

Patient report

Bio-Rad DATE: 09/17/2019
D-10 TIME: 03:58 PM
S/N: #DJ4I016123 Software version: 4.30-2
Sample ID: 10563901
Injection date 09/17/2019 02:55 PM
Injection #: 20 Method: HbA1c
Rack #: --- Rack position: 5

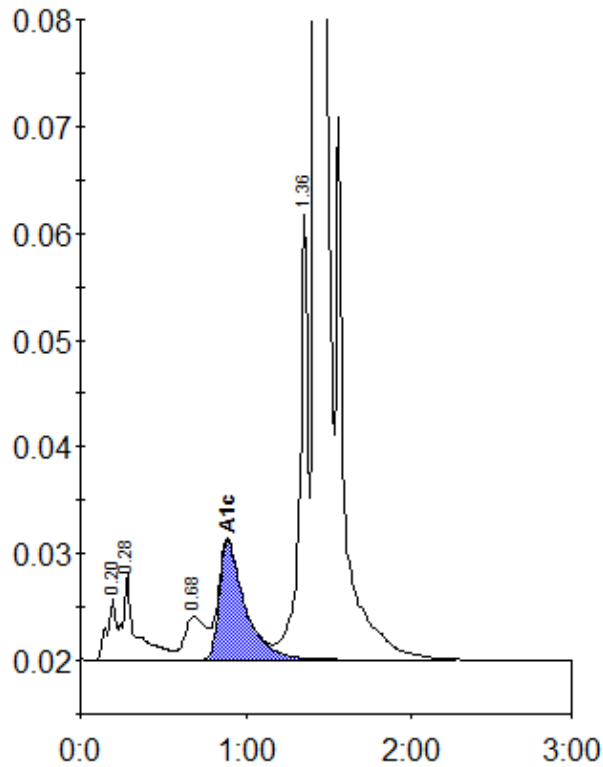

Peak table - ID: 10563901

Peak	R.time	Height	Area	Area %
A1a	0.20	5904	22066	0.8
A1b	0.28	8121	46200	1.7
LA1c/CHb-1	0.68	4087	35522	1.3
A1c	0.89	11217	119982	6.1
P3	1.36	41690	144032	5.4
A0	1.42	739871	2307483	86.3
Total Area:		2675286		

Concentration:	%
A1c	6.1